

Trumpet #1

Commissioned by Dr. Jamal Duncan for the Arizona State University Wind Symphony

Trumpet in Bb 1

LIGHTNING ROUND

Kevin Day

Quickly $\text{♩} = 148$

9 10 8 18 6

f

26

30

fp

36

mp

45 68 9

mp

81

f

91

23F Trumpet, Clyne Sound and Fury mm. 142-162

Tpt #2

4

Trumpet in C 1

9 134

125-133 *n p n n p* regul

143

mf n

153

4 (senza sord.)

149-152 *f n*

156

mf n

163 ft. ord.

ff screech

The part is in C, but if you don't have a C trumpet, just go ahead and play it on a B-flat trumpet as if it's a B-flat part

169

pp mf (p) n

174

n p n n p n 6 184-189

190 196

pp mf n p n

199

n p

205

f n

Tpt #3

B \flat Trumpet 1

Symphonic Dances from WSS 7

670

676

681

684

689

694

699

709

713

717

719

724

730

"Rumble"
Molto Allegro ($\text{♩} = 144$)
Open

732

736

Commissioned by Dr. Jamal Duncan for the Arizona State University Wind Symphony

Horn 1,2

LIGHTNING ROUND

Kevin Day

Hn #1

Quickly ♩ = 148

10

18

H #2

GT Orchestra Winds 23 Fall Horn Excerpt 1:
Dvorak, Symphony No.9 (III): mm.117-135

Horn Excerpt 2:
Dvorak, Symphony No.9 (I): mm.16-22

An #3

Horn 1 in F

Symphonic Dances from WSS

635 Open 637 3 644 3 649 3

sfz sfz sfz sfz

653 656 *stopped* 661

sfz sfz sfz sfz

662 *Open* 666

fp < ff

667 670

673 676

679 681

684 685 *swoop* *shake* 690 *swoop*

fz ff pp sub. ff

691 694

pp sub. ff

697 705

708 709 3 713

Thn #1

Lightning Round p. 2

-Day

mp

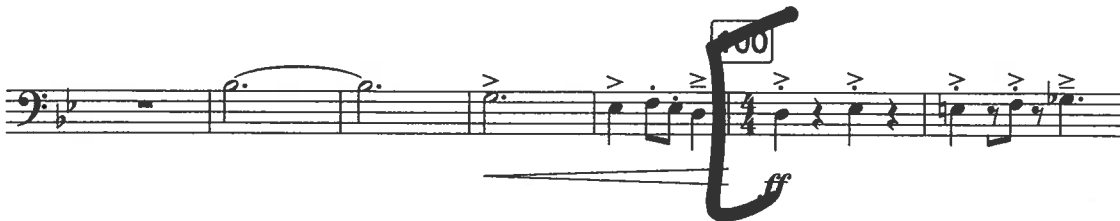
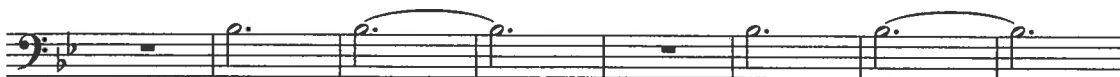

Tbn #1 (cont.)

Lightning Round p. 3

124

mf

132

mf

mf

150

ff

ff

ff

fp

fff

23 F Trombone
mm.271-290

Brahms — Ein Deutsches Requiem
Baß-Posaune

Tbn #2

271 *Herrn* *f*

280

288 *M* *f* *ff* *trquillo* *N* 20

323 *O* *Fag.* *Hr. III. IV* *Trpt.* *8* *f* *p*

Andante moderato

16 *A* 16 *B* *Fag.* 10 *sf*

51 *Sopr.* *sind einer Hand breit vor* *f* *mf* *ff* *C* 39 *Viol. I* *d=d* 9

116 *D* 2 *pp* 2 *pp*

128 *E* 8 *Ob.* *Baß-Solo* *Nun Herr, pp*

144 *F* *cresc.* *f* *f* *f* *f* *f*

157 *p* *cresc.* *f*

173 *mf* 1 2 3 4 5 6 7 8

181 9 10 *G* 11 12 13 14 15 16 17

Tbn #3

Trombone 1

Symphonic Dances from 5
WSS

477 480

sfz *sfz* *cresc.*

484 488

ff *sfz* *sfz* *mp* *cresc.*

493 496 2

sfz *f*

501 504

sfz *cresc.* *cresc.*

507 508 512

sfz *cresc.* *gliss.* *sfz* *sfz* *sfz*

515 520

sfz *sfz* *sfz* *ff*

523 524

fff *ff*

529 *Soli* 532 536

fff *fff*

537 540 *molto rall.*

ff *molto rall.*

B. Ten #1

Lightning Round p. 2

-Day

68

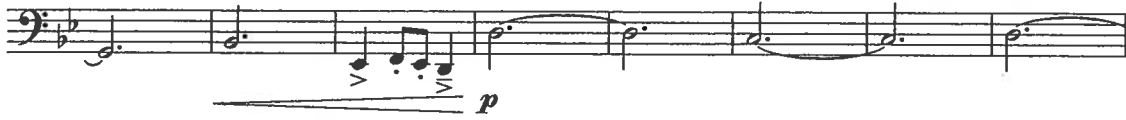

100

108

116

B. Tbn - (cont.)

Lightning Round p. 3

124

132

150

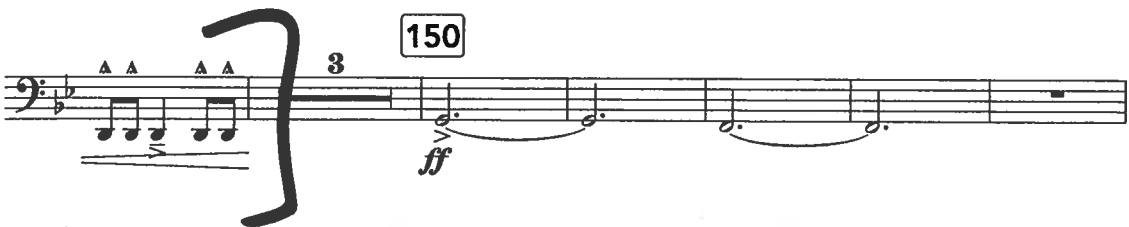

Early Light Bremer

Bass Trombone

B. Tbn #2

212 213 214 *f* 215

216

ff 217 218 219 220

221 222 223 224 225

227

2

226 229 230

231 232 233 234 235

236

237 238 239 240

241 242 243 244 245

250

246 247 248 249

251 252 253 254 255

256 257 258 259 260

2

261 262 264 265

B Tbn #3

Trombone 3

Symphonic Dances from WSS

647 649 3 656 *con sord.*

659 *fl* 661 2 *Open* 3

666 670

671 676

677 681

682 *fz*

685 *shake* 690 *pp sub.* *ff*

691 694 *pp sub.* *ff* 3

696 3 3

Euph #1

Euphonium

Commissioned by Dr. Jamal Duncan for the Arizona State University Wind Symphony

LIGHTNING ROUND

Kevin Day

Quickly ♩ = 148

9 2 10 *mf*

18

2

36 *mp*

3

2

36

Early Light - Bremer Euphonium

Euph #2

Euph #3

Euphonium

Symphonic Dances from WSS

644

649

653

656

658

661

662

666

670

671

676

677

681

684

685

690

Tuba #1

Lightning Round p. 3

- Day

116

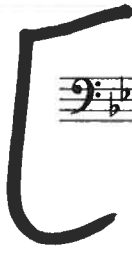

124

132

150

23F Tuba Excerpt - Prokofiev Piano Concerto No. 2 (I)

Tuba #2

16 Poco rit.

17 Poco più mosso

19 Cadenza piano

21 Tempo I (Andantino)

22 pesante

23

24

II

Crepito

Vivace

25

26

27

28

29

30

Tacet al fine

Tuba #3

Tuba

Symphonic Dances from WSS7

660 *ff* **661**

664 **666**

669 **670**

675 **676**

681

684 **685** **690**

692 **694**

699 **703**

704 **709**

710 **713**

717 **719**
